

Words by FRED EBB
Music by JOHN KANDER
Arranged by JERRY NOWAK

Theme From New York, New York

From the motion picture "New York, New York"

HAL LEONARD
INTERMEDIATE JAZZ ENSEMBLE

MODERATE SWING (♩ = 108)

CONDUCTOR

Alto Sax 1

Alto Sax 2

Tenor Sax 1

Tenor Sax 2

Baritone Sax

Trumpet 1

Trumpet 2

Trumpet 3

Trumpet 4

Trombone 1

Trombone 2

Trombone 3

Trombone 4
(8 opt. Tuba)

Guitar

Piano

Bass

Drums

SOLI

SIMILE

F#m7

F#m7/B

E♭

7

6

5

4

3

2

1

(SINGS)

(TUBA)

Alto Sax 1
Alto Sax 2
Tenor Sax 1
Tenor Sax 2
Baritone Sax

Trumpet 1
Trumpet 2
Trumpet 3
Trumpet 4

Trombone 1
Trombone 2
Trombone 3
Trombone 4 (8 opt. Tubas)

Guitar

Piano

Bass

Drums

Alto Sax 1
Alto Sax 2
Tenor Sax 1
Tenor Sax 2
Baritone Sax

Trumpet 1
Trumpet 2
Trumpet 3
Trumpet 4

Solo

Trombone 1
Trombone 2
Trombone 3
Trombone 4 (& opt. Tuba)

Guitar
Piano
Bass

Drums

- Alto Sax 1
- Alto Sax 2
- Tenor Sax 1
- Tenor Sax 2
- Baritone Sax
- Trumpet 1
- Trumpet 2
- Trumpet 3
- Trumpet 4
- Trombone 1
- Trombone 2
- Trombone 3
- Trombone 4 (& opt. Tuba)
- Guitar
- Piano
- Bass
- Drums

Alto Sax 1

Alto Sax 2

Tenor Sax 1

Tenor Sax 2

Baritone Sax

Trumpet 1

Trumpet 2

Trumpet 3

Trumpet 4

Trombone 1

Trombone 2

Trombone 3

Trombone 4
(& opt. Tuba)

Guitar

Piano

Bass

Drums

(51)

Soli:

Soli:

F#7 B7 F#7 E#9 E#9 A#9 A#9

B#9 B#9 E#9 E#9

SAXES

- Alto Sax 1
- Alto Sax 2
- Tenor Sax 1
- Tenor Sax 2
- Baritone Sax
- Trumpet 1
- Trumpet 2
- Trumpet 3
- Trumpet 4
- Trombone 1
- Trombone 2
- Trombone 3
- Trombone 4 (& opt. Tuba)
- Guitar
- Piano
- Bass
- Drums

56

55

54

53

52

51

50

49

Alto Sax 1

Alto Sax 2

Tenor Sax 1

Tenor Sax 2

Baritone Sax

Trumpet 1

Trumpet 2

Trumpet 3

Trumpet 4

Trombone 1

Trombone 2

Trombone 3

Trombone 4
(& opt. Tuba)

Guitar

Piano

Bass

Drums

65 66 67 68 69 70 71 72

Alto Sax 1

Alto Sax 2

Tenor Sax 1

Tenor Sax 2

Baritone Sax

Trumpet 1

Trumpet 2

Trumpet 3

Trumpet 4

Trombone 1

Trombone 2

Trombone 3

Trombone 4
(8 opt. Tuba)

Guitar

Piano

Bass

Drums

HAL LEONARD
INTERMEDIATE JAZZ ENSEMBLE

From the motion picture "New York, New York"

Theme From New York, New York

ALTO SAX 1

MODERATE SWING (♩=108)

Words by FRED EBB
Music by JOHN KANDER
Arranged by JERRY NOWAK

1 *f* 2 3 4

5 6 7 8 **Solo!**

9 10 11 12

13 14 15 16 17 18 19 20

21 22 23 24 25 26 27 28

29 30 31 32 33 34

31 32 33 *mp* 34

31 32 33 *mp* 34

Alto Sax 1

35 36 37 38 **CRESC.**

39 40 **f** 41 42

43 44 45 46

Soli:
3
47-49 50 **f** 51 52

53 54-55 5 59 60

61 62 63 64 **f**

65 66 67 68 69

70 71 72 73 74

75 76 77 78 79

80 **SIMILE** 81 82 83 84

HAL LEONARD
INTERMEDIATE JAZZ ENSEMBLE

From the motion picture "New York, New York"

Theme From New York, New York

ALTO SAX 2

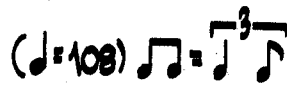
MODERATE SWING (♩ = 108) 

Words by FRED EBB
Music by JOHN KANDER
Arranged by JERRY NOWAK

Soli:

9

17

25

33

Alto Sax 2

36 *CRESC.* 37 39

40 *f* 41 42 43 44

45 46 47-49 *SOLI:* 50 *f*

51 52 53 54-55

59 60 61 62

63 64 *f* 65 66

67 68 69 70

71 72 73 74 75

76 77 78 79 80 *SIMILE*

81 82 83 84

From the motion picture "New York, New York"

Theme From New York, New York

TENOR SAX 1

MODERATE SWING (♩ = 108)

Words by FRED EBB
Music by JOHN KANDER
Arranged by JERRY NOWAK

Tenor Sax 1

37 *CREAL.* 37 40 *f*

41 42 43 44

45 46 47 48

49 50 51 52 *f*

53 54-58 59

60 61 62 63

64 *f* 65 66 67

68 69 70 71 72

72 73 74 75 76

77 78 79 80 *SIMILE*

81 82 83 84

TRB. 2

51

5

HAL LEONARD
INTERMEDIATE JAZZ ENSEMBLE

From the motion picture "New York, New York"

Theme From New York, New York

TENOR SAX 2 (Optional)

MODERATE SWING (♩ = 108)

Words by FRED EBB
Music by JOHN KANDER
Arranged by JERRY NOWAK

1 *f* 2 3 **Solo!** 4

5 6 7 8

9 10 11 12

13 14 15 16

17 18 19 20

21 22 23 24

25 **TRB. 3** 26 27 28

29 **PLAY** 30 31 32

33 *mp* 34 35 36

Tenor Sax 2

37
38 *CRES.*
39
40 *f*
41
42
43
44
45
46
47
48
49
50 *f*
51
52
53
54-55
59
60
61
62
63
64 *f*
65
66
67
68
69
70
71
72
73
74
75
76
77
78
79
80 *SIMILE*
81
82
83
84
85

From the motion picture "New York, New York"

Theme From New York, New York

BARITONE SAX

MODERATE SWING (♩ = 108) 

Words by FRED EBB
Music by JOHN KANDER
Arranged by JERRY NOWAK

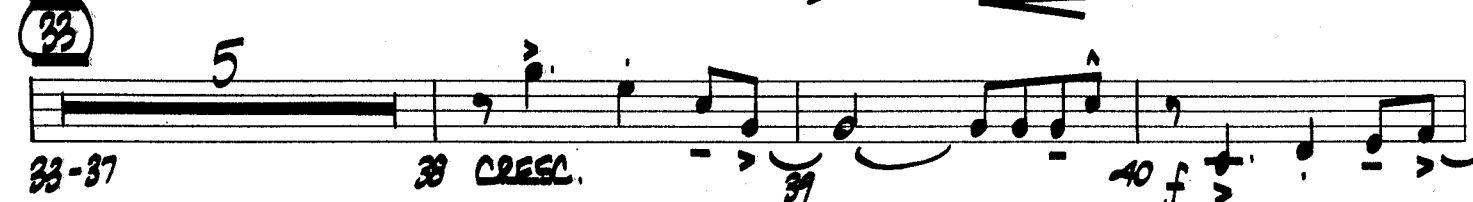
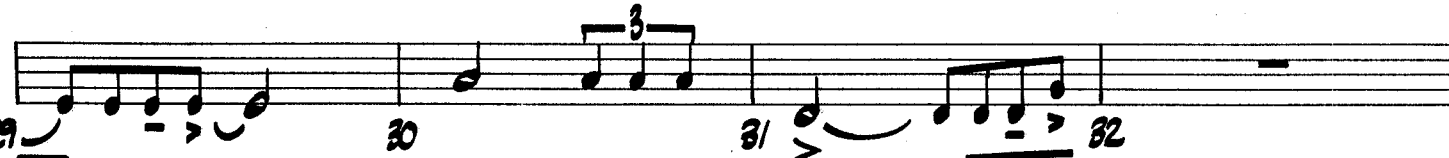
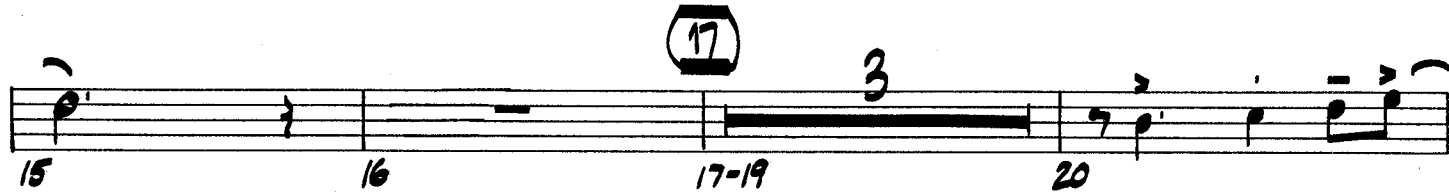

Baritone Sax

HAL LEONARD
INTERMEDIATE JAZZ ENSEMBLE

From the motion picture "New York, New York"

Theme From New York, New York

TRUMPET 1

MODERATE SWING (♩ = 108)

Words by FRED EBB
Music by JOHN KANDER
Arranged by JERRY NOWAK

1 *f* 2 SIMILE 3 4

5 6 7 8

9 *mf* 10 11 12

13-14 15 *mf* *f* 16

17 17-23 24 *f* 25

26 27 28 *f* 29

30 *mf* 31 32 33 33-35 3

36 *mf* 37 38 CRES. 39

Trumpet 1

40 *f* 41 42 43

44 45 46 47

3 (51) 2 48-50 51-52 53 *f*

4 Soli 54-57 58 *f* 59

60 61 62 63 *ff*

64 65 66

67 68 69 70

71 72 73 74 75

76 77 78 79 80 SIMILE

81 82 83 84

HAL LEONARD
INTERMEDIATE JAZZ ENSEMBLE

From the motion picture "New York, New York"

Theme From New York, New York

TRUMPET 2

MODERATE SWING (♩=108)

Words by FRED EBB
Music by JOHN KANDER
Arranged by JERRY NOWAK

1 *f* 2 *SIMILE* 3 4

5 6 7 8

9 *mf* 10 11 12

13-14 15 *mf* *f* 16

17 24 *f* 25

26 27 28 *f* 29

30 31 32 33 35 *f*

36 *mf* 37 38 *Cresc.* 39

Trumpet 2

40 *f* 41 42 43

44 45 46 47

3 (51) 2 4
48-50 51-52 53 *f* 54-57

SOLI:

58 *f* 59 60 61

(64)
62 63 *sf* 64 65

66 67 68

69 70 71 72

73 74 75 76

(78)
77 78 79 80 **SIMILE**

81 82 83 84

HAL LEONARD
INTERMEDIATE JAZZ ENSEMBLE

From the motion picture "New York, New York"

Theme From New York, New York

TRUMPET 3

MODERATE SWING (♩ = 108)

Words by FRED EBB
Music by JOHN KANDER
Arranged by JERRY NOWAK

1 *f* 2 SIMILE 3 4

5 6 7 8

9

9 *mf* 10 11 12

2

13-14

17

15 *mf* 16 *f* 17 24 *f* 25

TUTTI!

26 27 28 *f* 29

33

30 31 32 *f* 33 33-35

SOLI!

36 *mf* 37 38 CRESC. 39

Trumpet 3

40 *f* > 41 42 43

44 45 46 47

3 51 2 4
48-50 51-52 53 *f* > 54-57

SOLI:

58 *f* > 59 60 61

62 63 *ff* 64 65

66 67 68

69 70 71 72

73 74 75 76

77 78 79 80 *SIMILE*

81 82 83 84

HAL LEONARD
INTERMEDIATE JAZZ ENSEMBLE

From the motion picture "New York, New York"

Theme From New York, New York

TRUMPET 4 (Optional)

MODERATE SWING (♩=108)

Words by FRED EBB
Music by JOHN KANDER
Arranged by JERRY NOWAK

1 *f* > 2 SIMILE 3 4

5 6 7 8

9

9 *mf* 10 11 12

2

13-14 15 16

17

17-23 24 *f* 25

TPT. 4

26 27 28 *f* 29

TUTTI:

33

30 31 32 33-35

Soli:

36 *mf* 37 38 CRES. 39

Trumpet 4

40 *f* > 41 > 42 > 43 >

44 > 45 > 46 > 47 >

3 (51) 2 4
48-50 51-52 53 *f* > 54-57

SOLI:

58 *f* > 59 > 60 > 61 >

(64) 62 > 63 > 64 > 65 >

66 > 67 > 68 >

69 > 70 > 71 > 72 >

73 > 74 > 75 > 76 >

(78) 77 > 78 > 79 > 80 *SIMILE*

81 > 82 > 83 > 84 >

HAL LEONARD
INTERMEDIATE JAZZ ENSEMBLE

From the motion picture "New York, New York"

Theme From New York, New York

TROMBONE 1

MODERATE SWING (♩ = 108)

Words by FRED EBB
Music by JOHN KANDER
Arranged by JERRY NOWAK

1 *f* 2 *SIMILE* 3 4

5 6 7 8

9 *mp* 10 11 12-14 3

15 *mf* *f* 16 17 *mp* 18

19 20 21-24 4

25 *mp* 26 27 *f* 28 *SOLO* 29 30 31 32 *f*

33 34 35 36-37 2

38 *mf* *CRESC.* 39 40 *f* 41

Trombone 1

- Measures 42-45: Initial melodic phrase with dynamics *f* and *mf*.
- Measures 81-84: Final melodic phrase ending with a double bar line.

From the motion picture "New York, New York"
Theme From New York, New York

TROMBONE 2

MODERATE SWING (♩ = 100) 

Words by FRED EBB
Music by JOHN KANDER
Arranged by JERRY NOWAK

Trombone 2

42 43 44 45

46 47 *mf* 48 49

50 51-62 53 *f*

54 *f* 55 56 57

58 59 60 61

62 63 *ff* 64 65

66 67 68

69 70 71 72

73 74 75 76

77 78 79 80

81 82 83 84

From the motion picture "New York, New York"

Theme From New York, New York

TROMBONE 3 (Optional)

MODERATE SWING (♩ = 108) 

Words by FRED EBB
Music by JOHN KANDER
Arranged by JERRY NOWAK

Trombone 3

HAL LEONARD
INTERMEDIATE JAZZ ENSEMBLE

From the motion picture "New York, New York"

Theme From New York, New York

TROMBONE 4

MODERATE SWING (♩=108)

Words by FRED EBB
Music by JOHN KANDER
Arranged by JERRY NOWAK

Trombone 4

42 43 44 45

Soli:
46 47 *mf* 48 49

50 51-52 53 *f*

Soli:
54 *f* 55 56 57

58 59 60 61

62 63 *ff* 64 65

66 67 68

69 70 71 72

73 74 75 76

77 78 79 80

81 82 83 84

From the motion picture "New York, New York"

Theme From New York, New York

GUITAR (Optional)

MODERATE SWING (♩=108) 

Words by FRED EBB
Music by JOHN KANDER
Arranged by JERRY NOWAK

- Measures 1-4: E^b (mp), F_{Mi}^7
- Measures 5-8: E^b , F_{Mi}^7
- Measures 9-12: E^b , F_{Mi}^7 , B^b7
- Measures 13-16: $E^b_{MA}7$, E^b_{b0} , $E^b_{MA}7$, E^b_{b0} , F_{Mi}^7 , B^b7
- Measures 17-20: E^b , F_{Mi}^7 , B^b7
- Measures 21-24: $E^b_{MA}7$, E^b_{b0} , $E^b_{MA}7$, B^b7 , E^b7 , B^b7 , E^b7
- Measures 25-28: A^b6 , $A^b_{Mi}6$, $E^b_{MA}7$, F_{Mi} , $E^b_{MA}7$, $A^b_{Mi}6$
- Measures 29-32: $G_{Mi}7$, C^7 , F_{Mi}^7 , B^b
- Measures 33-36: E^b , F_{Mi}^7 , B^b9 , $F_{Mi}^7(b5)$

Guitar

87 E^bMA^7 $FMi^7(b5)$ E^bMA^7 B^bMi^7 E^b7

41 A^bMA^7 A^bMi^6 E^b6 C^7 C^7 C^7 C^7

45 FMi^7 Gmi^7 A^bMA^7 FMi^7 E^b

49 FMi^7 FMi^7 B^b7 FMi^7 (51) E^bMA^7 E^b6 E^bMA^7

53 B^bMi^7 E^b E^b sus E^b A^b A^bMi^6

57 E^bMA^7 FMi E^bMA^7 FMi^7 A^bMi^6 Gmi^7 C^7

61 A^bMi^7 Gmi^7 Gmi^7 C^9 Gmi^7 (64) FMA^7

65 Gmi^7 C^7 Gmi^7 FMA^7 Gmi^7 $E^b7(b5)$ $Emi^7(b5)$ FMA^7 F^o FMA^7

69 Cmi^7 F^7 Cmi^7 F^7 B^bMA^7 B^bMi^6 B^bMi^7 B^bMi^6

74 F^6 D^7 D^7 D^7 D^7 Gmi^7 Ami^7 B^bMA^7 Gmi^7 (78) F

79 F Gmi^7 F (3)

From the motion picture "New York, New York"

Theme From New York, New York

BASS

MODERATE SWING (♩=108)

Words by FRED EBB
Music by JOHN KANDER
Arranged by JERRY NOWAK

1 *f* E^b Fm_i^7

2 3 4

5 E^b Fm_i^7

6 7 8

9 E^b Fm_i^7 Bb^7

10 11 12

13 E^bMa^7 E^bo E^bMa^7 E^bo Fm_i^7 Bb^7

14 15 16

17 E^b Fm_i^7 Bb^7

18 19 20

21 E^bMa^7 E^bo E^bMa^7 Bb^+7 E^b7 Bb^+7 E^b7 A^b6

22 23 24 25

26 A^bMi^6 E^bMa^7 Fm_i^7 E^bMa^7 A^bMi^6 Gm_i^7

27 28 29

30 C^7 Fm_i^7 Bb^7 E^b

31 32 33

34 Fm_i^7 Bb^9 $Fm_i^7(b^9)$ E^bMa^7 $Fm_i^7(b^9)$ E^bMa^7

35 36 37 38

36 Mi⁷ Eb⁷ Bass A^bMA⁹ A^bMi⁶
 37 40 41 42
 Eb⁶ G⁷ C⁷ G⁷ C⁷ F^{Mi}⁷ G^{Mi}⁷ A^bMA⁷ F^{Mi}⁷
 43 44 45 46 (54)
 Eb⁷ F^{Mi}⁷ F^{Mi}⁷ B^b⁷ F^{Mi}⁷ E^bMA⁷ E^b⁶ E^bMA⁷
 47 48 49 50 51
 B^bMi⁷ Eb⁷ E^bSUS Eb⁷ A^b
 52 53 54 55
 A^bMi⁶ E^bMA⁷ F^{Mi} E^bMA⁷ F^{Mi}⁷ A^bMi⁶ G^{Mi}⁷
 56 57 58 59
 C⁷ A^bMi⁷ G^{Mi}⁷ G^{Mi}⁷ C⁹ G^{Mi}⁷
 60 61 62 63
 (64) F^{MA}⁷ G^{Mi}⁷ C⁷ G^{Mi}⁷ F^{MA}⁷ G^{Mi}⁷ Eb⁷(b5) E^{Mi}⁷(b5) F^{MA}⁷ F^o F^{MA}⁷
 (64) 65 66 67 68
 C^{Mi}⁷ F⁷ C^{Mi}⁷ F⁷ B^bMA⁷
 69 70 71 72
 B^bMi⁶ B^bMi⁷ B^bMi⁶ F⁶ D⁷ D⁷ D⁷ D⁷ G^{Mi}⁷ A^{Mi}⁷
 73 74 75 76
 B^bMA⁷ G^{Mi}⁷ (78) F G^{Mi}⁷
 77 78 79 80
 81 82 83 84

HAL LEONARD
INTERMEDIATE JAZZ ENSEMBLE

From the motion picture "New York, New York"

Theme From New York, New York

DRUMS

Words by FRED EBB
Music by JOHN KANDER
Arranged by JERRY NOWAK

MODERATE SWING (♩ = 108)

Drums

(TP15)

HAL LEONARD
INTERMEDIATE JAZZ ENSEMBLE

From the motion picture "New York, New York"

Theme From New York, New York

PIANO

Words by FRED EBB
Music by JOHN KANDER
Arranged by JERRY NOWAK

MODERATE SWING (♩ = 108)

Piano

21 E^bMA^7 E^bO E^bMA^7 B^b9 E^b9 E^b9 E^b9

25 A^b6 A^bMi^6 E^bMA^7 E^bMA^7 A^bMi^6

29 Gmi^7 C^9 Fmi^7 $B^b7(b9)$

33 E^b9 Fmi^7/B^b B^b9 Fmi^7/B^b

37 E^bMA^9 B^bMi^7 E^b7

41 A^bMA^9 A^bMi^6 E^b9 $C^7(b9)$ $C^7(b9)$

Fmi⁷ Gmi⁷ A^bMA⁷ Fmi⁷/B^b E^b Piano

51

B^bMi⁹ E^bA⁹ A^bMA⁹ A^bMi⁶

E^bMA⁹ Fmi⁷/B^b E^bMA⁹ Gmi⁷ C⁹

A^bMi⁷ Gmi⁷ Gmi⁷/C C⁹ Gmi⁷/C 64 FMA⁹

Gmi⁷ FMA⁹ Gmi⁷ E^bA⁹(b5) E^bMi⁷(b5) FMA⁹

Piano

F⁹ Cmi⁷ F⁹ B^bMA⁹

